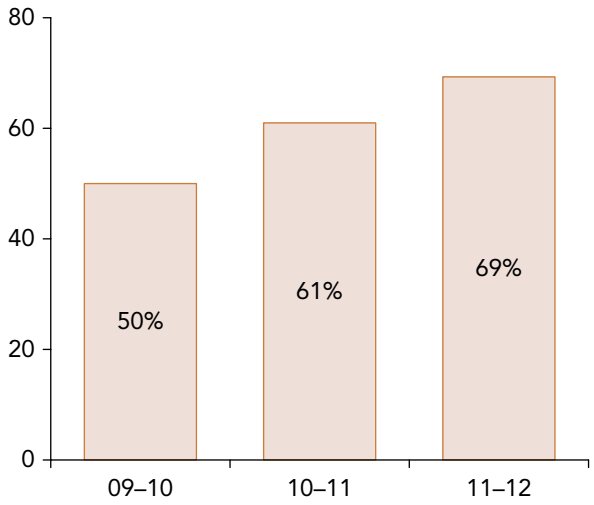Percent Proficient on Nebraska State Reading Assessment